

581

County: Benton
 Permit #: 565
 Driller: Wilson Well Co.
 Date drilling completed: 12-9-21

State Well Report
Part 1 - Driller's Log
 Mississippi Department of Environmental Quality
 Office of Land and Water Resources
 P.O. Box 10631
 Jackson, MS 39289-0631
 (601)961-5210
 (601)354-6938 (fax)

For Office Use Only:
 Aquifer: _____
 Well #: D 83
 L. S. Elevation: _____
 E-log #: _____

State Law requires that this report be prepared by the license holder responsible for the work and filed with the Department at the above address within 30 days of completion of drilling of the well or borehole.

Information on Well Owner (Landowner if borehole is not for a water well)	Well or Borehole Location
Owner Name: <u>Mike Aultman</u>	Latitude: <u>34° 54' 40" N</u> Longitude: <u>89° 15' 22" W</u>
Mailing Address: <u>616 Hebron Church Rd</u>	Method of Lat/Long (circle one): Conventional Survey, _____
<u>Lamar MS 38642</u>	USGS quad, Hand-held GPS, Survey-grade GPS
City State Zip Code	<u>SE 1/4 NW 1/4 Sec 13 Twn 25 Rng 16</u>
Telephone No. <u>870 421-0292</u>	Distance <u>4</u> Miles Direction <u>E</u> of Nearest Town <u>LAMAR</u>

Well / Borehole Data

Date drilling started: 12-9-21 Date drilling completed: 12-9-21 Hole depth: 160 Hole diameter: 4

Location of the source of any surface water used for drilling: PUBLIC SUPPLY

Method of dosing and volume of Chlorine used in drilling and development: 50 PPM - DIRECT

Logs run (circle all applicable): (No log run) Electric Gamma Ray Density Sonic Neutron Other: _____

Name of organization running log(s): _____

Purpose of borehole (check one): Water Well Geotechnical/Geological Investigation _____ Ground Source Heat Pump _____

Seismic Survey _____ Other (describe) _____

If drilling is not related to water well construction, skip the remainder of this block

Purpose of Well (check one): Home Industrial _____ Public Supply _____ Irrigation _____ Fish Culture _____ Other: _____

If a flowing well, method of flow regulation: Valve _____ Other (describe) _____

Static Water Level: 130 feet above or below (circle one) land surface Date measured: 12-10-21

Method of Measurement (circle one) steel tape electric tape air line other: Air Pipe

Well depth: 160 Well grouted to a depth of 10 feet Type of grout (circle one): Neat Cement (Bentonite) Mix

Casing length: 150 feet Casing diameter: 4 inches Type of casing: Air

Screen length: 10 feet Screen diameter: 4 inches Type of screen: Air

Screen slot size: .013 inches Setting depth: From 150 feet to 160 feet

Type of completion (circle all applicable): (Gravel packed) Underreamed Telescoped Open hole Natural Development

Other (describe): _____

Top of lap pipe or reduction in casing: N/A feet. *If telescoped or more than one screen, describe on next page*

Form: OLWR-SWR-1A

RECEIVED
DEC 17 2021
BY OLWR

STATE WELL REPORT

Part 2

Pump Installer's Completion Report
 Mississippi Department of Environmental Quality
 Office of Land and Water Resources
 P.O. Box 10631
 Jackson, MS 39289-0631
 (601)961-5210
 (601)354-6938 (fax)

County: Beaton
 Permit #: 565
 Driller: Wilson Well Co.
 Date completed: 12-9-21
Copy information from block on Part 1

For Office Use Only:
 Aquifer: _____
 Well #: D 83
 Elevation: _____

This part of the report must be completed by a licensed water well contractor or a licensed pump installer. A copy of Part 1 of the report must be attached and both parts filed with the Department at the above address within 30 days of well completion.

Well Owner Information	Well Location
Owner Name: <u>Mike Aultman</u>	Latitude: <u>34.912788</u> Longitude: <u>-89.256149</u>
Mailing Address: <u>Little Hebron Church Rd</u>	Method of Lat/Long (check one): Conventional Survey _____
<u>Lamar MS 38642</u>	USGS quad _____, Hand-held GPS _____, Survey-grade GPS _____
City State Zip Code	<u>SE 1/4 NW 1/4 Sec 13 T 25 R 16</u>
Telephone No. <u>(810) 421-0292</u>	Distance Direction Nearest Town
	<u>4 Miles E of LAMAR</u>

Pump Type Circle one	Power Type Circle one
Air Lift Jet <input checked="" type="radio"/> <u>Submersible</u>	Diesel Engine Gasoline Engine Natural Gas
Bucket Piston Turbine	<input checked="" type="radio"/> <u>Electric Motor</u> Hand Tractor PTO
Centrifugal Rotary Flowing Well	Windmill Other (specify): _____
Other (specify): _____	Horse Power Rating of Motor: <u>1</u>
Date Pump Installed: <u>12-10-21</u>	Setting Depth: <u>150</u> feet
Rated Pump Capacity: <u>10-12</u> Gallons Per Minute	Number of Stages: <u>11</u>

Pump Test Data	Method of Measuring Water Level Circle one
Date Well Tested: <u>12-10-21</u>	Air Line Electric Measuring Line Steel Tape
Static Water Level (A): <u>130</u> Feet Below Land Surface	Other (specify): <u>PVC PIPE</u>
Pumping Water Level (B): <u>150</u> Feet Below Land Surface	For flowing well, measured shut in head: _____ feet
Drawdown [(B) - (A)]: <u>20</u> Feet Below Land Surface	Well yielded _____ GPM with a drawdown of _____ feet after _____ hours of pumping
Test Pumping Rate: <u>10-12</u> Gallons Per Minute	
Duration of Pump Test (minimum 4 hours): _____ hours	

I HEREBY CERTIFY that the above statements are true to the best of my knowledge.

Rodney Wilson 418 Rafael Wilson
 Print Name of Pump Installer and License No. (if applicable) Signature of Pump Installer

Form: OLWR-SWR-1B

RECEIVED
DEC 17 2021
BY OLWR

The sketch below only required for water wells

Description of formations encountered must be provided for all wells and boreholes, unless specifically exempted by regulations

If well telescopes, show depths on sketch.
Ground Level. →

Description of Formations Encountered	From (depth)	To (depth)
(LE) CLAY - (LE) SAND	Ground Level	20
(LE) CLAY - SAND	20	40
WHITE CLAY	40	50
COARSE WHITE SAND	50	60
COARSE WHITE SAND	60	110
MEDIUM WHITE SAND	110	160

If more than one screen, show location of each on sketch

Sketch the property layout and include the following: 1) the well location; 2) any permanent structures on the property that may aid in locating the well; 3) any roads, power lines, or other items that may aid in locating the property and the well; 4) a north arrow.

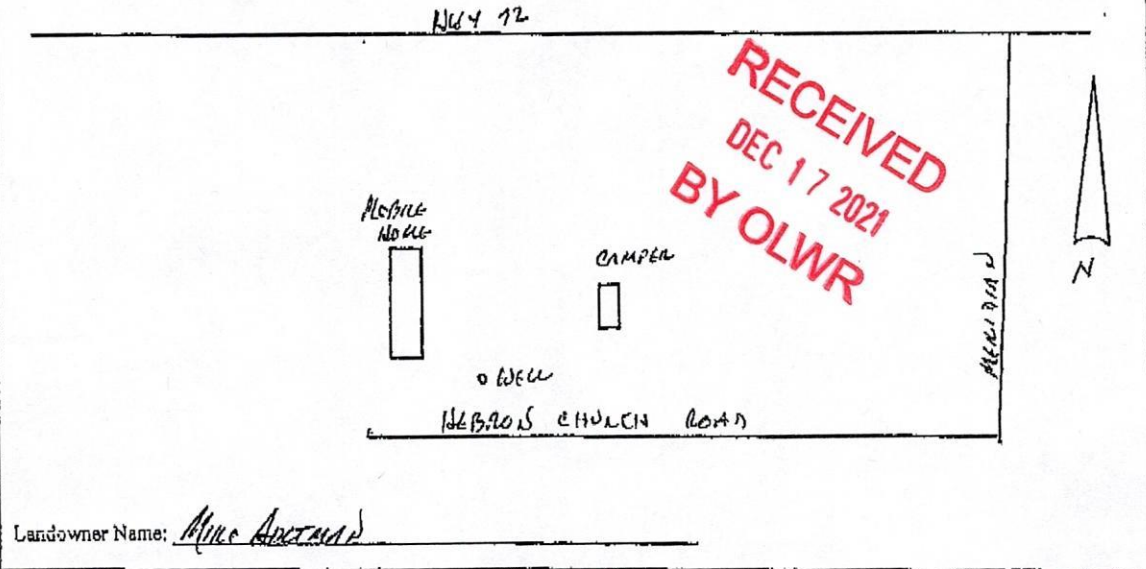

Landowner Name: Mick Anderson

Form: OLWR-SWR-1A (04/08)

I certify that the well/borehole was drilled, constructed, and completed in accordance with all applicable requirements of the Mississippi Department of Environmental Quality and the Mississippi Department of Health regulations, if applicable, and state laws.

Rodney Wilson 418 12-15-21 [Signature]
 Print Name of Responsible Licensee and Licensee No. Date Signature of Licensee