

STATE WELL REPORT

319

County: Amite
 Permit #: _____
 Driller: Sitzwald Well Service
 Date drilling completed: 7-26-19

Part 1
Driller's Log
 Mississippi Department of Environmental Quality
 Office of Land and Water Resources
 P.O. Box 2309
 Jackson, MS 39225-2309
 (601)961-5555
 (601)961-5228 (fax)

For Office Use Only:

Well #: R 94
 Aquifer: _____
 E-Log #: _____

State Law requires that this report be prepared by the license holder responsible for the work and filed with the Department at the above address within 30 days of completion of drilling of the well or borehole.

Well Owner Information <small>(Landowner if borehole is not for a water well)</small>	Well or Borehole Location
Owner Name: <u>Brent Landry</u>	Latitude: <u>31° 2' 24.4"</u> Longitude: <u>90° 54' 1.3"</u>
Mailing Address: <u>Powell Rd.</u>	Method of Lat/Long (check one): Conventional Survey _____
<u>Liberty</u> <u>ms.</u>	USGS quad _____, Hand-held GPS _____, Survey-grade GPS _____
City State Zip Code	<u>NW</u> <u>1/4</u> <u>NW</u> <u>1/4</u> , Sec <u>33</u> T <u>1N</u> R <u>3E</u>
Telephone No. (____) _____	____ Miles ____ of ____ (Distance) (Direction) (Nearest Town)

Well / Borehole Data

Date drilling started: 7-26-19 Date drilling completed: 7-26-19 Hole depth: 160' Hole diameter: 8"

Location of the source of any surface water used for drilling: _____

Method of dosing and volume of Chlorine used in drilling and development: _____

Logs run (check all applicable): Log run Electric Gamma Ray Density Sonic Neutron Other: _____

Name of organization running log(s): _____

Purpose of borehole (check one): Water Well Geotechnical/Geological Investigation Ground Source Heat Pump Seismic Survey Other (describe) _____

If drilling is not related to water well construction, skip the remainder of this block

RECEIVED
 JAN 22 2020
 BY OLWR

Purpose of Well (check all applicable): Home Industrial Public Supply Irrigation Fish Culture

Other (describe): _____

If a flowing well, method of flow regulation: Valve _____ Other (describe) _____

Static Water Level: 85' feet above or below land surface Date measured: 7-26-19
(check one)

Method of measurement (check one) Steel tape Electric tape Air line Other (describe): _____

Well depth: 160' Well grouted to a depth of: 10' feet Type of grout (check one) Neat Cement Bentonite Mix

Casing length: 140' feet Casing diameter: 4" inches Type of casing: Pvc

Screen length: 20' feet Screen diameter: 4" inches Type of screen: Pvc

Screen slot size: .010 inches Setting depth: From 140' feet to 160' feet

Type of completion (check all applicable) gravel packed Underreamed Open hole Natural Development

Other (describe): _____

Top of lap pipe or reduction in casing: _____ feet

If telescoped or more than one screen, describe on next page

The sketch below only required for water wells

Description of formations encountered must be provided for all wells and boreholes, unless specifically exempted by regulations

If well telescopes, show depths on sketch.

Ground Level 

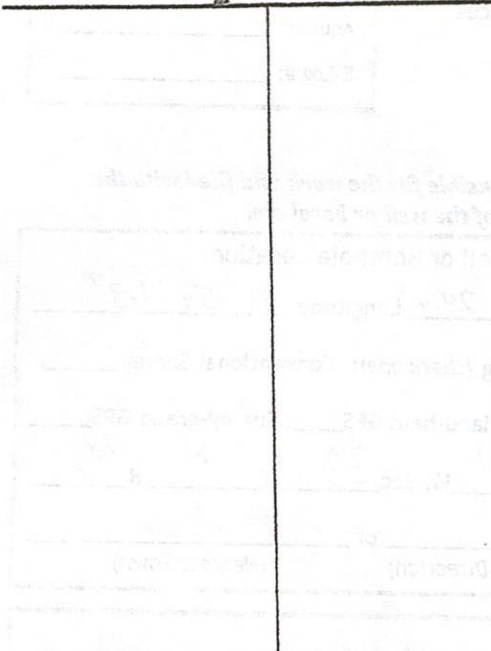

Description of Formations Encountered	From (depth)	To (depth)
	Ground Level	
Clay	0	20
clay	20	40
Sand	40	50
gravel	50	80
Sand	90	100
clay	100	130
Sand	130	140
Coarse Sand	140	160

If more than one screen, show location of each on sketch

Sketch the property layout and include the following: 1) the well location; 2) any permanent structures on the property that may aid in locating the well; 3) any roads, power lines, or other items that may aid in locating the property and the well; 4) a north arrow.

(The sketch area is currently blank with faint grid lines visible.)

Landowner Name: Brent Landry

Form: OLWR-SWR-1A (04/08)

I certify that the well/borehole was drilled, constructed, and completed in accordance with all applicable requirements of the Mississippi Department of Environmental Quality and the Mississippi Department of Health regulations, if applicable, and state laws.

Brad Fitzgald 029 7-26-19
 Print Name of Responsible Licensee and License No. Date

Baljit
 Signature of Licensee

Google Maps 31°02'24.4"N 90°54'01.3"W

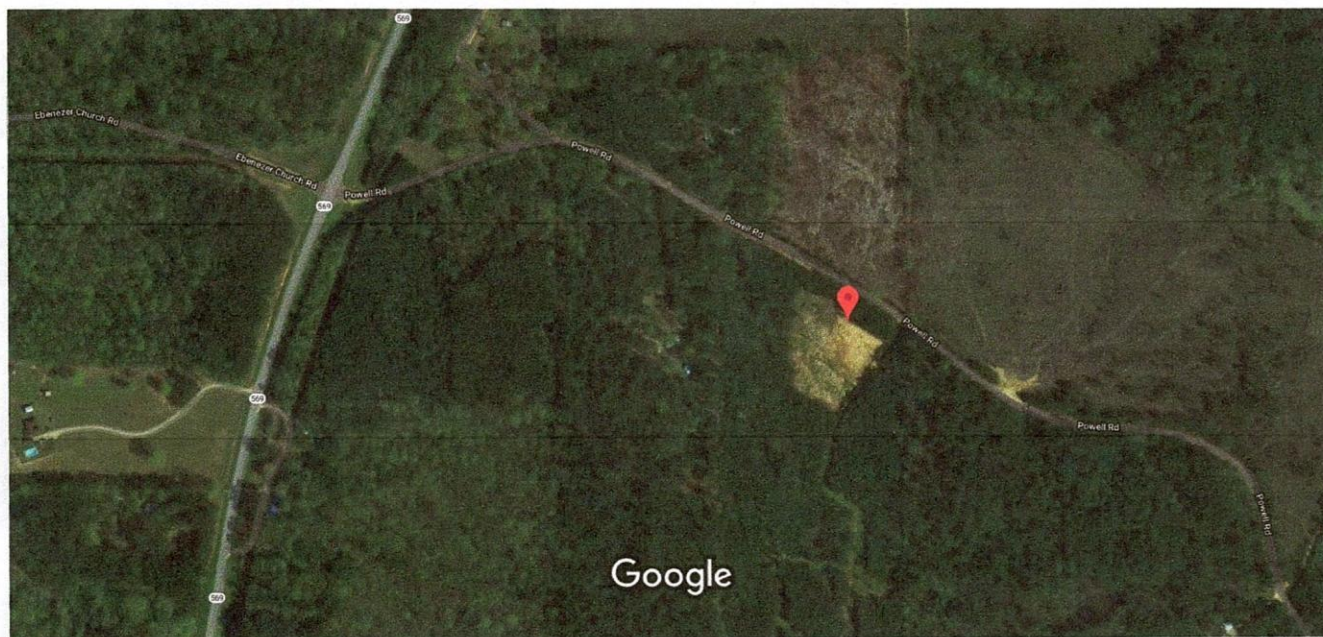

Imagery ©2019 Maxar Technologies, U.S. Geological Survey, USDA Farm Service Agency, Map data ©2019 200 ft

Brent Landry

Powell Rd. Liberty ms

7-26-19.

160'

85'

120'

1HP.

RECEIVED
JAN 22 2020
BY OLWR

STATE WELL REPORT

Part 2

Pump Installer's Completion Report

Mississippi Department of Environmental Quality
Office of Land and Water Resources
P.O. Box 2309
Jackson, MS 39225-2309
(601)961-5210
(601) 360-0535 (fax)

For Office Use Only:

Well #: R 94
Aquifer: _____

County: Amite
Permit #: _____
Driller: Fitzgerald well serv.
Date completed: 7-26-19
Copy information from block on Part 1

This part of the report must be completed by a licensed water well contractor or a licensed pump installer. A copy of Part 1 of the report must be attached and both parts filed with the Department at the above address within 30 days of well completion.

Well Owner Information	Well Location
Owner Name: <u>Brent Leardy</u>	Latitude: <u>31° 2' 24.4"</u> Longitude: <u>90° 54' 1.3"</u>
Mailing Address: <u>Powell Rd.</u>	Method of Lat/Long (check one): Conventional Survey _____ USGS quad _____, Hand-held GPS _____, Survey-grade GPS _____
<u>Liberty</u> City <u>ms.</u> State Zip Code _____	<u>NW</u> ¼ <u>NW</u> ¼, Sec <u>33</u> T <u>1N</u> R <u>3E</u>
Telephone No. (____) _____	_____ Miles _____ of _____ (Distance) (Direction) (Nearest Town)

Pump Type (check one)
Submersible Turbine Air Lift Centrifugal Flowing Well Jet Piston Rotary Other (describe): _____
Date Pump Installed: 7-26-19 Rated Pump Capacity: 20 Gallons Per Minute
Is This Pump (check one): New Repaired Replacement

Power Type (check one)
Electric Diesel Gasoline Natural Gas Tractor PTO Windmill Other (describe): _____
Horse Power Rating of Motor: 1 Setting Depth: 120 feet Number of Stages: 8

Pump Test Data for Non Flowing Well
Date Well Tested: _____ Duration of Pump Test (minimum 4 hours): _____ hours
Static Water Level (A): _____ Feet Below Land Surface Pumping Water Level (B): _____ Feet Below Land Surface
Drawdown [(B) - (A)]: _____ Feet Below Land Surface Test Pumping Rate: _____ Gallons Per Minute
Method of measurement (check one): Steel tape Electric tape Air line Other (describe): _____

Pump Test Data for Flowing Well
Measured shut in head: _____ feet.
Well yielded _____ GPM with a drawdown of _____ feet after _____ hours of pumping

Meter Installation
Meter Manufacturer: _____ Meter Serial Number: _____
Meter Model Number/Name: _____ Type of Meter: _____
Totalizer Register Unit and Multiplier Factor (AF x .001, gal x 1000, etc): _____
Installation Date: _____ Meter installed by: _____
Is This Meter (check one): New Repaired Replacement

Important: By submitting the above information you are certifying that this meter was installed to manufacturer standards. For agricultural wells, a list of approved meters is on the MDEQ website.

I HEREBY CERTIFY that the above statements are true to the best of my knowledge.

Brent Fitzgerald 029 7-26-19 Brent Fitzgerald
Print Name of Pump Installer and License No. (if applicable) Date Signature of Pump Installer

RECEIVED
JAN 22 2020
BY OLWR