

# STATE WELL REPORT

386

County: Amite  
 Permit #: \_\_\_\_\_  
 Driller: Fitzgerald Well Service  
 Date drilling completed: 10-2-19

**Part 1  
 Driller's Log**  
 Mississippi Department of Environmental Quality  
 Office of Land and Water Resources  
 P.O. Box 2309  
 Jackson, MS 39225-2309  
 (601)961-5555  
 (601)961-5228 (fax)

**For Office Use Only:**

Well #: P 117  
 Aquifer: \_\_\_\_\_  
 E-Log #: \_\_\_\_\_

*State Law requires that this report be prepared by the license holder responsible for the work and filed with the Department at the above address within 30 days of completion of drilling of the well or borehole.*

Well Owner Information <small>(Landowner if borehole is not for a water well)</small>	Well or Borehole Location
Owner Name: <u>Sharron Horca</u>	Latitude: <u>31° 07' 38.1"</u> Longitude: <u>90° 38' 40.9"</u>
Mailing Address: <u>Hampden Rd</u>	Method of Lat/Long (check one): Conventional Survey _____
City: <u>Madalia</u> State: <u>MS</u> Zip Code: _____	USGS quad _____, Hand-held GPS _____, Survey-grade GPS _____
Telephone No. (____) _____	<u>NE</u> ¼ <u>NW</u> ¼, Sec <u>19</u> T <u>2N</u> R <u>6E</u>
	_____ Miles _____ of _____ <small>(Distance) (Direction) (Nearest Town)</small>

**Well / Borehole Data**

Date drilling started: 10-2-19 Date drilling completed: 10-2-19 Hole depth: 110' Hole diameter: 8"

Location of the source of any surface water used for drilling: \_\_\_\_\_

Method of dosing and volume of Chlorine used in drilling and development: \_\_\_\_\_

Logs run (check all applicable):  Log run  Electric  Gamma Ray  Density  Sonic  Neutron Other: \_\_\_\_\_

Name of organization running log(s): \_\_\_\_\_

Purpose of borehole (check one): Water Well  Geotechnical/Geological Investigation  Ground Source Heat Pump  Seismic Survey Other (describe) \_\_\_\_\_

*If drilling is not related to water well construction, skip the remainder of this block*

Purpose of Well (check all applicable):  Home  Industrial  Public Supply  Irrigation  Fish Culture

Other (describe): \_\_\_\_\_

If a flowing well, method of flow regulation: Valve \_\_\_\_\_ Other (describe) \_\_\_\_\_

Static Water Level: 70' feet  above or  below land surface Date measured: 10-2-19  
(check one)

Method of measurement (check one)  Steel tape  Electric tape  Air line  Other (describe): \_\_\_\_\_

Well depth: 110' Well grouted to a depth of: 10' feet Type of grout (check one)  Neat Cement  Bentonite  Mix

Casing length: 100' feet Casing diameter: 4" inches Type of casing: Pvc

Screen length: 10' feet Screen diameter: 4" inches Type of screen: Pvc

Screen slot size: 0.010 inches Setting depth: From 100' feet to 110' feet

Type of completion (check all applicable)  Gravel packed  Underreamed  Open hole  Natural Development

Other (describe): \_\_\_\_\_

Top of lap pipe or reduction in casing: \_\_\_\_\_ feet

*If telescoped or more than one screen, describe on next page*



Google Maps 31°07'38.1"N 90°38'40.9"W

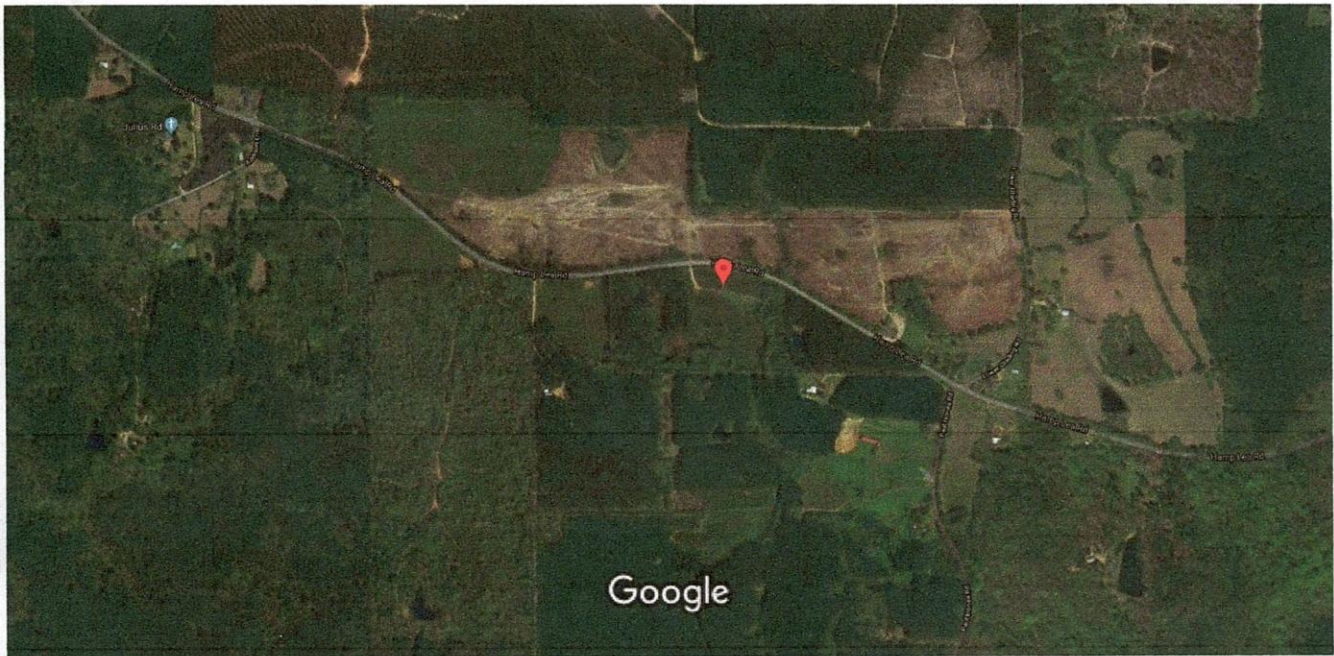

Imagery ©2020 Maxar Technologies, U.S. Geological Survey, USDA Farm Service Agency, Map data ©2020 500 ft

Sharon Honea  
 10-2-19  
 Hampstead

110'  
 70'  
 100'  
 1/2 HP

RECEIVED  
 FEB 10 2020  
 BY OLWR

# STATE WELL REPORT

## Part 2

**Pump Installer's Completion Report**  
Mississippi Department of Environmental Quality  
Office of Land and Water Resources  
P.O. Box 2309  
Jackson, MS 39225-2309  
(601)961-5210  
(601) 360-0535 (fax)

### For Office Use Only:

Well #: P 117

Aquifer: \_\_\_\_\_

County: Amite

Permit #: \_\_\_\_\_

Driller: Fitzgerald Well Service

Date completed: 10-2-19

Copy information from block on Part 1

*This part of the report must be completed by a licensed water well contractor or a licensed pump installer. A copy of Part 1 of the report must be attached, and both parts filed with the Department at the above address within 30 days of well completion.*

**Well Owner Information**  
Owner Name: Sharon Honea  
Mailing Address: Hamp Lee Rd  
Magnolia MS  
City State Zip Code  
Telephone No. (\_\_\_\_) \_\_\_\_\_

**Well Location**  
Latitude: 31° 07' 38.1" Longitude: 90° 38' 40.9"  
Method of Lat/Long (check one): Conventional Survey \_\_\_\_\_  
USGS quad \_\_\_\_\_, Hand-held GPS \_\_\_\_\_, Survey-grade GPS \_\_\_\_\_  
NE ¼ NW ¼, Sec 19 T 2N R 6E  
\_\_\_\_\_ Miles \_\_\_\_\_ of \_\_\_\_\_  
(Distance) (Direction) (Nearest Town)

**Pump Type (check one)**  
Submersible  Turbine  Air Lift  Centrifugal  Flowing Well  Jet  Piston  Rotary  Other (describe): \_\_\_\_\_  
Date Pump Installed: 10-2-19 Rated Pump Capacity: 12 Gallons Per Minute  
Is This Pump (check one):  New  Repaired  Replacement

**Power Type (check one)**  
Electric  Diesel  Gasoline  Natural Gas  Tractor PTO  Windmill  Other (describe): \_\_\_\_\_  
Horse Power Rating of Motor: 1/2 Setting Depth: 100 feet Number of Stages: 8

**Pump Test Data for Non Flowing Well**  
Date Well Tested: \_\_\_\_\_ Duration of Pump Test (minimum 4 hours): \_\_\_\_\_ hours  
Static Water Level (A): \_\_\_\_\_ Feet Below Land Surface Pumping Water Level (B): \_\_\_\_\_ Feet Below Land Surface  
Drawdown [(B) - (A)]: \_\_\_\_\_ Feet Below Land Surface Test Pumping Rate: \_\_\_\_\_ Gallons Per Minute  
Method of measurement (check one): Steel tape  Electric tape  Air line  Other (describe): \_\_\_\_\_

**Pump Test Data for Flowing Well**  
Measured shut in head: \_\_\_\_\_ feet.  
Well yielded \_\_\_\_\_ GPM with a drawdown of \_\_\_\_\_ feet after \_\_\_\_\_ hours of pumping

**Meter Installation**  
Meter Manufacturer: \_\_\_\_\_ Meter Serial Number: \_\_\_\_\_  
Meter Model Number/Name: \_\_\_\_\_ Type of Meter: \_\_\_\_\_  
Totalizer Register Unit and Multiplier Factor (AF x .001, gal x 1000, etc): \_\_\_\_\_  
Installation Date: \_\_\_\_\_ Meter installed by: \_\_\_\_\_  
Is This Meter (check one):  New  Repaired  Replacement  
*Important: By submitting the above information you are certifying that this meter was installed to manufacturer standards. For agricultural wells, a list of approved meters is on the MDEQ website.*

I HEREBY CERTIFY that the above statements are true to the best of my knowledge.  
Brad Fitzgerald 029 10-2-19 Red J. J. J.  
Print Name of Pump Installer and License No. (if applicable) Date Signature of Pump Installer