

LM

# STATE WELL REPORT

## Part 1

### Driller's Log

Mississippi Department of Environmental Quality  
Office of Land and Water Resources  
P.O. Box 2309  
Jackson, MS 39225-2309  
(601)961-5210  
(601)360-0535 (fax)

### For Office Use Only:

Well #: P 110  
Aquifer: \_\_\_\_\_  
E-Log #: \_\_\_\_\_

County: Anne 005  
 Permit #: Gw 17125  
 Driller: FASTLINE  
 Date drilling completed: 1-15-14

State Law requires that this report be prepared by the license holder responsible for the work and filed with the Department at the above address within 30 days of completion of drilling of the well or borehole.

Well Owner Information <small>(Landowner if borehole is not for a water well)</small>	Well or Borehole Location
Owner Name: <u>Goodrich Petroleum</u>	Latitude: <u>32° 07.650'</u> Longitude: <u>90° 40.445'</u>
Mailing Address: <u>801 Louisiana St</u>	Method of Lat/Long (check one): <u>Conventional Survey</u>
<u>Suite 700</u>	USGS quad _____, Hand-held GPS <input checked="" type="checkbox"/> , Survey-grade GPS _____
<u>Houston TX 77002</u>	<u>SE 1/4 SW 1/4, Sec. 12 T2N R6E</u>
City State Zip Code	<u>7</u> Miles <u>West</u> of <u>Magnolia</u>
Telephone No. (____) _____	(Distance) (Direction) (Nearest Town)

**Well / Borehole Data**

Date drilling started: 1-13 Date drilling completed: 1-15 Hole depth: 270 Hole diameter: 7 7/8

Location of the source of any surface water used for drilling: NA

Method of dosing and volume of Chlorine used in drilling and development: \_\_\_\_\_

Logs run (circle all applicable): No log run Electric Gamma Ray Density Sonic Neutron Other: \_\_\_\_\_

Name of organization running log(s): \_\_\_\_\_

Purpose of borehole (circle one): Water Well Geotechnical/Geological Investigation Ground Source Heat Pump  
Seismic Survey Other (describe) \_\_\_\_\_

*If drilling is not related to water well construction, skip the remainder of this block*

Purpose of Well (circle all applicable): Home Industrial Public Supply Irrigation Fish Culture

Other (describe): Pig Supply

If a flowing well, method of flow regulation: Valve \_\_\_\_\_ Other (describe) \_\_\_\_\_

Static Water Level: 80 feet [above or below land surface] Date measured: 1-15-14  
(circle one)

Method of measurement (circle one): Steel tape Electric tape Air line Other (describe): \_\_\_\_\_

Well depth: 270 Well grouted to a depth of: 10 feet Type of grout (circle one): Neat Cement Bentonite Mix

Casing length: 210 feet Casing diameter: 4 inches Type of casing: sch 40 PVC

Screen length: 270 feet Screen diameter: 4 inches Type of screen: sch 40 PVC

Screen slot size: .012 inches Setting depth: From 210 feet to 270 feet

Type of completion (circle all applicable): Gravel packed Underreamed Open hole Natural Development

Other (describe): \_\_\_\_\_

Top of lap pipe or reduction in casing: \_\_\_\_\_ feet

RECEIVED

FEB 21 2014

OLWR

Form: OLWR-SWR-1A (2/13)

Exempt. They permitted well then only drilled a 4" well. JMW 6-24-14



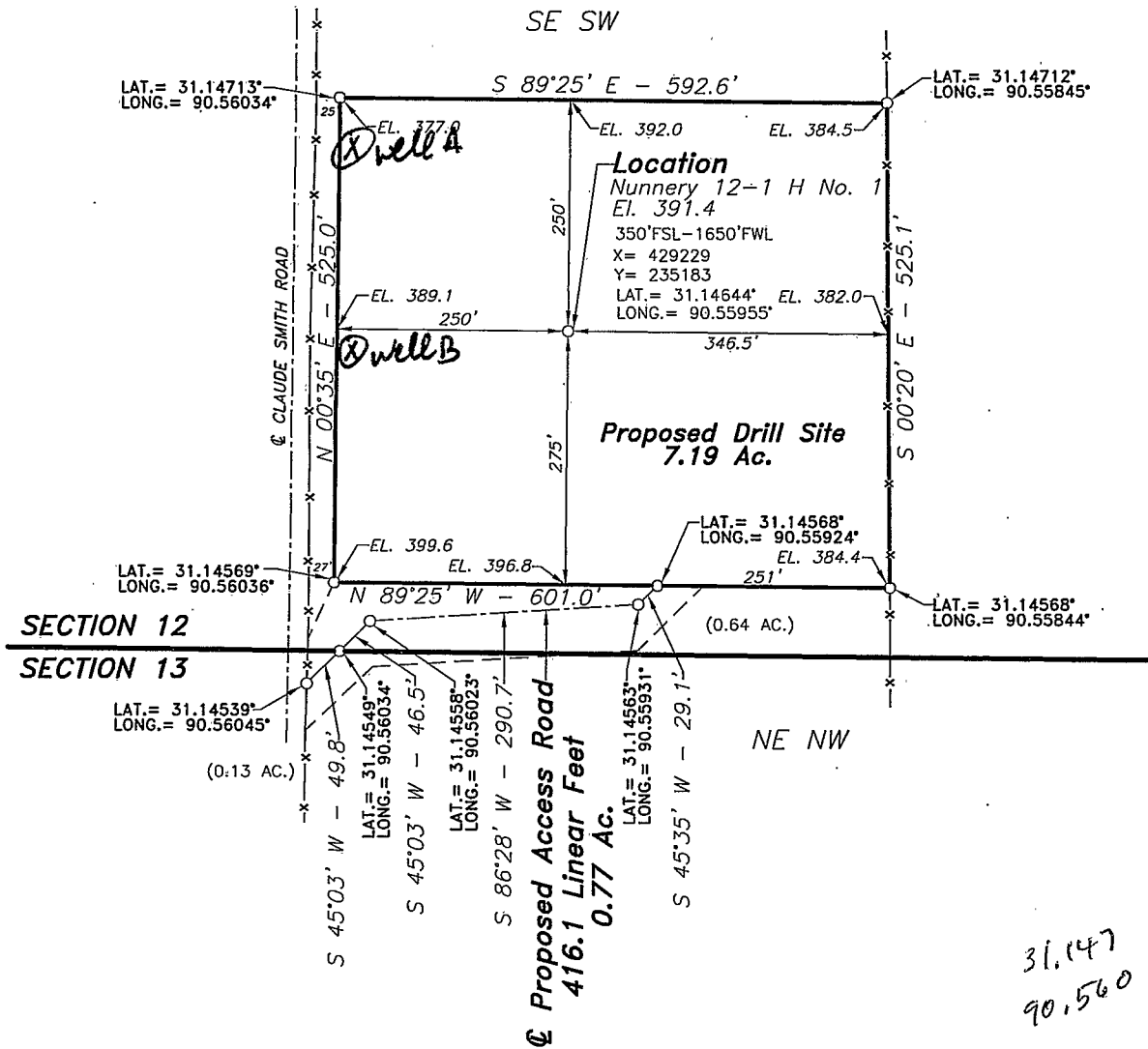

PROPOSED DRILL SITE & ACCESS ROAD

FOR

**GOODRICH PETROLEUM COMPANY, L.L.C.**

SECTIONS 12 & 13, T2N - R6E

AMITE COUNTY, MISSISSIPPI

RECEIVED

BY

ENGINEERING SERVICE - JACKSON, MISSISSIPPI

FEB 21 2014

0 200 400 600

SCALE IN FEET

BY OLWER

NOVEMBER 8, 2012