

County: Amite
 Permit #: _____
 Driller: Fitzgerald Well Corp.
 Date drilling completed: 7-19-12

State Well Report
Part 1 - Driller's Log
 Mississippi Department of Environmental Quality
 Office of Land and Water Resources
 P.O. Box 2309
 Jackson, MS 39225
 (601)961- 5210
 (601)961- 5228 (fax)

For Office Use Only:
 Aquifer: _____
 Well #: 0102
 L. S. Elevation: _____
 E-log #: _____

State Law requires that this report be prepared by the license holder responsible for the work and filed with the Department at the above address within 30 days of completion of drilling of the well or borehole.

Information on Well Owner (Landowner if borehole is not for a water well)	Well or Borehole Location
Owner Name: <u>Bobbie Williams</u>	Latitude: <u>31° 9' 53.7"</u> Longitude: <u>90° 43' 51.7"</u>
Mailing Address: <u>Mt. Sinai Rd.</u>	Method of Lat/Long (circle one): Conventional Survey, _____ USGS quad, Hand-held GPS, Survey-grade GPS
<u>Liberty</u> <u>MS</u> City State Zip Code	<u>NW</u> ¼ <u>SW</u> ¼ Sec <u>5V</u> Twn <u>2N</u> Rng <u>5E</u>
Telephone No. () _____	Distance _____ Miles Direction _____ of Nearest Town _____

Well / Borehole Data

Date drilling started: 7-19-12 Date drilling completed: 7-19-12 Hole depth: 117' Hole diameter: 8"

Location of the source of any surface water used for drilling: _____
 Method of dosing and volume of Chlorine used in drilling and development: _____

Logs run (circle all applicable): No log run Electric Gamma Ray Density Sonic Neutron Other: _____
 Name of organization running log(s): _____

Purpose of borehole (check one): Water Well Geotechnical/Geological Investigation _____ Ground Source Heat Pump _____
 Seismic Survey _____ Other (describe) _____

If drilling is not related to water well construction, skip the remainder of this block

Purpose of Well (check one): Home Industrial _____ Public Supply _____ Irrigation _____ Fish Culture _____ Other: _____

If a flowing well, method of flow regulation: Valve _____ Other (describe) _____

Static Water Level: 80' feet above or below (circle one) land surface Date measured: 7-19-12

Method of Measurement (circle one) steel tape electric tape air line other: _____

Well depth: 117' Well grouted to a depth of 10' feet Type of grout (circle one): Neat Cement Bentonite Mix

Casing length: 107' feet Casing diameter: 4" inches Type of casing: Pvc

Screen length: 10' feet Screen diameter: 4" inches Type of screen: Pvc

Screen slot size: .012 inches Setting depth: From 107' feet to 117' feet

Type of completion (circle all applicable): Gravel packed Underreamed Telescoped Open hole Natural Development
 Other (describe): _____

Top of lap pipe or reduction in casing: _____ feet. *If telescoped or more than one screen, describe on next page*

Gave customer Part 2 because they gonna set pump.

Form: OLWR-SWR-1A (04/08)

RECEIVED
 AUG 22 2012
 BY: OLWR

The sketch below only required for water wells

If well telescopes, show depths on sketch.

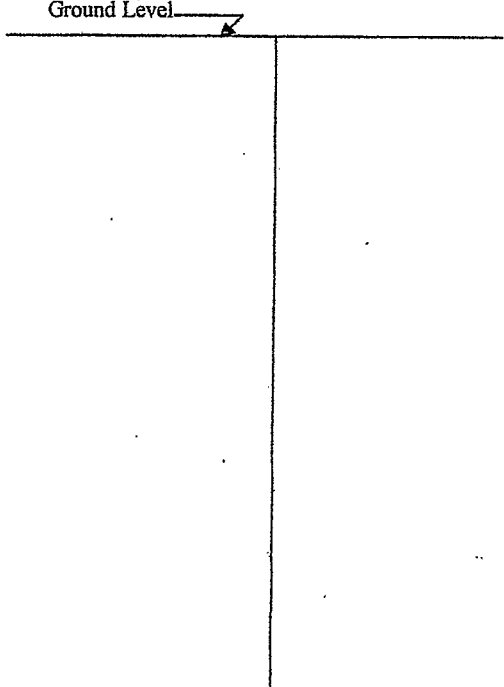

Description of formations encountered must be provided for all wells and boreholes, unless specifically exempted by regulations

Description of Formations Encountered	From (depth)	To (depth)
	Ground Level	
Clay	0	20
Gravel	20	60
Clay	60	70
Sand	70	80
Clay	80	100
Sand	100	107
(Coarse Sand)	107	117

If more than one screen, show location of each on sketch

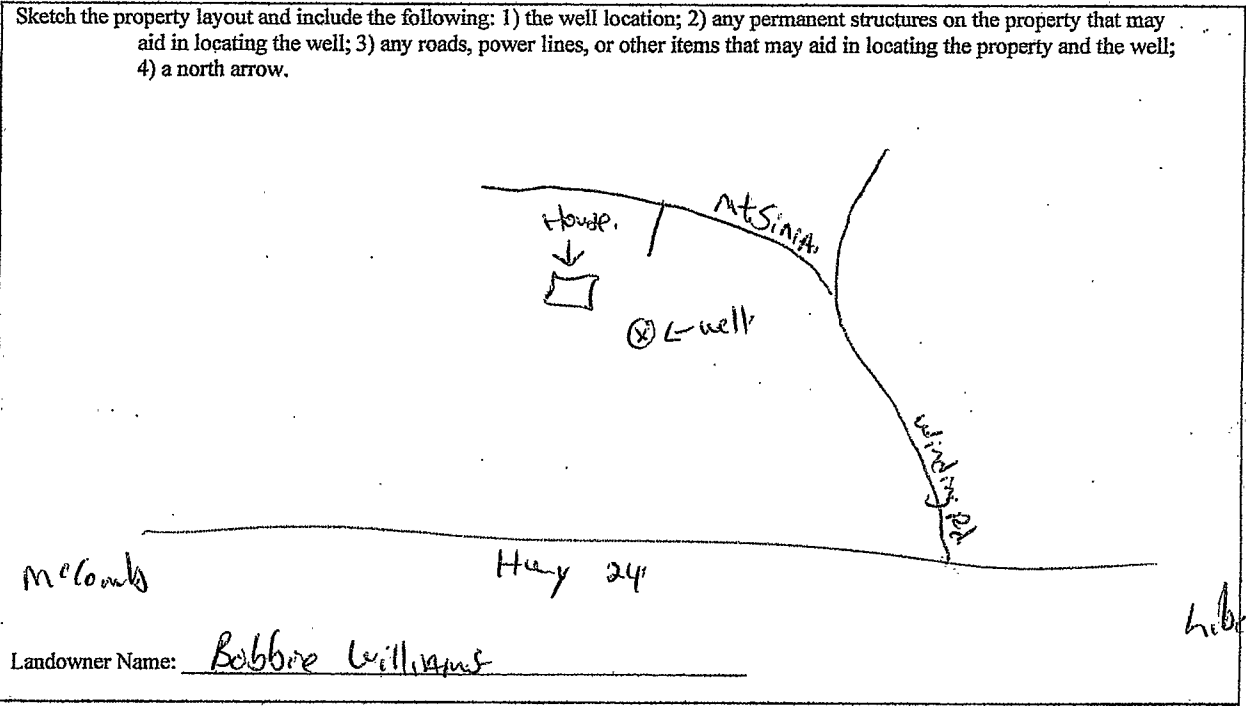

Form: OLWR-SWR-1A (04/08)

I certify that the well/borehole was drilled, constructed, and completed in accordance with all applicable requirements of the Mississippi Department of Environmental Quality and the Mississippi Department of Health regulations, if applicable, and state laws.

Brad Fitzgerald 029 7-19-12 Brad Fitzgerald
 Print Name of Responsible Licensee and License No. Date Signature of Licensee

RECEIVED
 AUG 22 2012
 BY: OLWR

STATE WELL REPORT

Part 1

Driller's Log

Mississippi Department of Environmental Quality
Office of Land and Water Resources
P.O. Box 2309
Jackson, MS 39225-2309
(601)961-5210
(601)360-0535 (fax)

For Office Use Only:

Well #: Ø107
Aquifer: _____
E-Log #: _____

County: Amite
Permit #: _____
Driller: Fitzgerald Well Serv
Date drilling completed: 8-27-13

State Law requires that this report be prepared by the license holder responsible for the work and filed with the Department at the above address within 30 days of completion of drilling of the well or borehole.

Well Owner Information <small>(Landowner if borehole is not for a water well)</small>	Well or Borehole Location
Owner Name: <u>Dwight Andrus</u>	Latitude: <u>31°10'6.4"</u> Longitude: <u>90°41'5.7"</u>
Mailing Address: <u>Pearl River</u>	Method of Lat/Long (check one): Conventional Survey _____, USGS quad _____, Hand-held GPS _____, Survey-grade GPS _____
<u>Liberty</u> <u>MS</u> City State Zip Code	<u>SE</u> ¼ <u>NE</u> ¼, Sec <u>3</u> T <u>2N</u> R <u>5E</u>
Telephone No. (____) _____	____ Miles ____ of ____ (Distance) (Direction) (Nearest Town)

Well / Borehole Data
Date drilling started: <u>8-27-13</u> Date drilling completed: <u>8-27-13</u> Hole depth: <u>156'</u> Hole diameter: <u>8"</u>
Location of the source of any surface water used for drilling: _____
Method of dosing and volume of Chlorine used in drilling and development: _____
Logs run (circle all applicable): <u>No log run</u> Electric Gamma Ray Density Sonic Neutron Other: _____
Name of organization running log(s): _____
Purpose of borehole (circle one): <u>Water Well</u> Geotechnical/Geological Investigation Ground Source Heat Pump Seismic Survey Other (describe) _____
<i>If drilling is not related to water well construction, skip the remainder of this block</i>

Purpose of Well (circle all applicable): <u>Domestic</u> Industrial Public Supply <u>Irrigation</u> <u>Fish Culture</u>
Other (describe): <u>Blue Berry Field & Pond</u>
If a flowing well, method of flow regulation: Valve _____ Other (describe) _____
Static Water Level: <u>63'</u> feet [above or below] land surface Date measured: <u>8-27-13</u> <small>(circle one)</small>
Method of measurement (circle one): <u>Steel tape</u> Electric tape Air line Other (describe): _____
Well depth: <u>156'</u> Well grouted to a depth of: <u>10'</u> feet Type of grout (circle one): <u>Neat Cement</u> Bentonite Mix
Casing length: <u>136'</u> feet Casing diameter: <u>4"</u> inches Type of casing: <u>PC</u>
Screen length: <u>20'</u> feet Screen diameter: <u>4"</u> inches Type of screen: <u>PC</u>
Screen slot size: <u>0.02/0.06'</u> inches Setting depth: From <u>136'</u> feet to <u>156'</u> feet
Type of completion (circle all applicable): <u>Gravel packed</u> Underreamed Open hole Natural Development
Other (describe): _____
Top of lap pipe or reduction in casing: _____ feet

If telescoped or more than one screen, describe on next page

Pump set by the warehouse

RECEIVED
SEP 09 2013
BY: OLWR

County: Amite
 Permit #: _____

For Office Use Only:
 Well #: Ø107

The sketch below only required for water wells

If well telescopes, show depths on sketch.

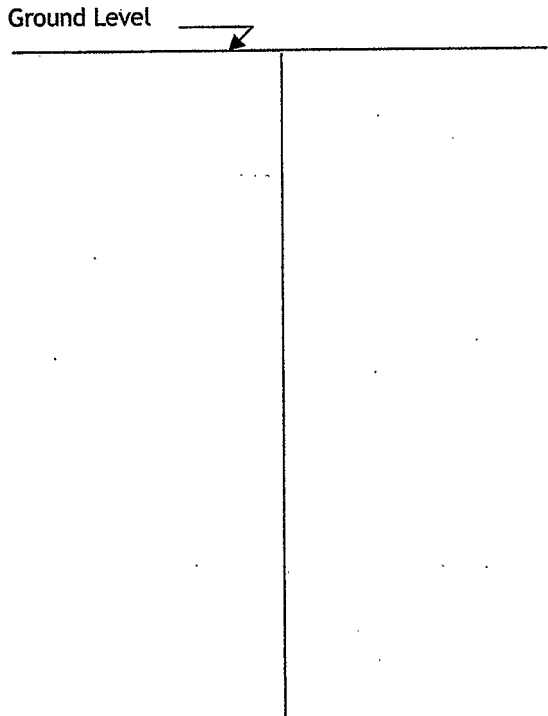

If more than one screen, show location of each on sketch

Description of formations encountered must be provided for all wells and boreholes, unless specifically exempted by regulations

Description of Formations Encountered	From (depth) Ground level	To (depth)
clay	0	20
sand	20	40
gravel	40	60
sand	60	70
clay	70	120
sandy	120	130
coarse sand	130	156

Sketch the property layout and include the following:

- 1) the well location
- 2) any permanent structures on the property that may aid in locating the well
- 3) any roads, power lines, or other items that may aid in locating the property and the well
- 4) north arrow

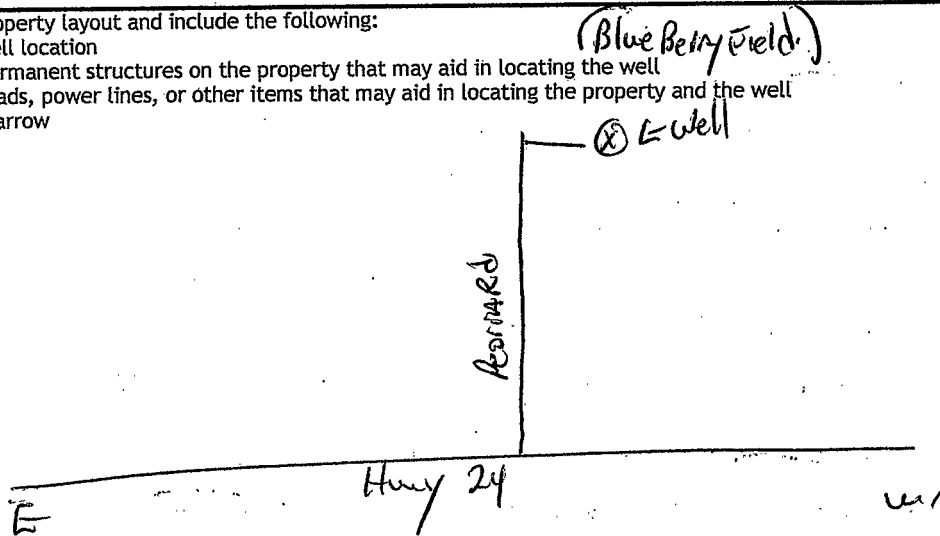

Landowner Name: Dwight Adres

I HEREBY CERTIFY that the well/borehole was drilled, constructed, and completed in accordance with all applicable requirements of the Mississippi Department of Environmental Quality and the Mississippi Department of Health regulations, if applicable, and state laws.

Brad Edwards 029 8-27-13 Brad Edwards
 Print Name of Responsible Licensee and License No. Date Signature of Licensee