

Form: OLWR-SWR-1A (04/08)

Well / Borehole Data

Date drilling started: 12-21-10 Date drilling completed: 12-21-10 Hole depth: 100' Hole diameter: 8"

Location of the source of any surface water used for drilling: _____
 Method of dosing and volume of Chlorine used in drilling and development: _____
 Logs run (circle all applicable): No log run Electric Gamma Ray Density Sonic Neutron Other: _____
 Name of organization running log(s): _____
 Purpose of borehole (check one): Water Well Geotechnical/Geological Investigation Ground Source Heat Pump Seismic Survey Other (describe) _____
 If a flowing well, method of flow regulation: Valve _____ Other (describe) _____
 Static Water Level: 70' feet above or below (circle one) land surface Date measured: 12-21-10
 Method of Measurement (circle one): steel tape electric tape air line other: _____
 Well depth: 100' Well grouted to a depth of 10' feet Type of grout (circle one): Neat Cement Bentonite Mix
 Casing length: 90' feet Casing diameter: 4" inches Type of casing: pvc
 Screen length: 10' feet Screen diameter: 4" inches Type of screen: pvc
 Screen slot size: .012 inches Setting depth: From 90' feet to 100' feet
 Type of completion (circle all applicable): Gravel packed Underreamed Telescoped Open hole Natural Development
 Other (describe): _____
 Top of lap pipe or reduction in casing: _____ feet. If telescoped or more than one screen, describe on next page

Information on Well Owner
 (Landowner if borehole is not for a water well)

Owner Name: Luke Lott
 Mailing Address: Punkin Ln
 City: Smithdale MS
 State: _____ Zip Code: _____
 Telephone No. () _____

Well or Borehole Location

Latitude: 31° 14' 45" Longitude: 90° 36' 56"
 Method of Lat/Long (circle one): Conventional Survey, USGS quad, Hand-held GPS, Survey-grade GPS
 Distance: _____ Miles Direction: NNE 1/4 Sec 8
 Nearest Town: _____ of _____
 Twi: 3N' 3E' Rng: 6E'

State Law requires that this report be prepared by the license holder responsible for the work and filed with the Department at the above address within 30 days of completion of drilling of the well or borehole.

For Office Use Only:

Acquirer: K/aa
 Well #: _____
 L. S. Elevation: _____
 E-log #: _____

State Well Report
 Part 1 - Driller's Log
 Mississippi Department of Environmental Quality
 Office of Land and Water Resources
 P.O. Box 2309
 Jackson, MS 39225
 (601) 961-5210
 (601) 961-5228 (fax)

County: Amite
 Permit #: _____
 Driller: Fitzgerald Well Service
 Date drilling completed: 12-21-10

K122

The sketch below only required for water wells

If well telescopes, show depths on sketch.

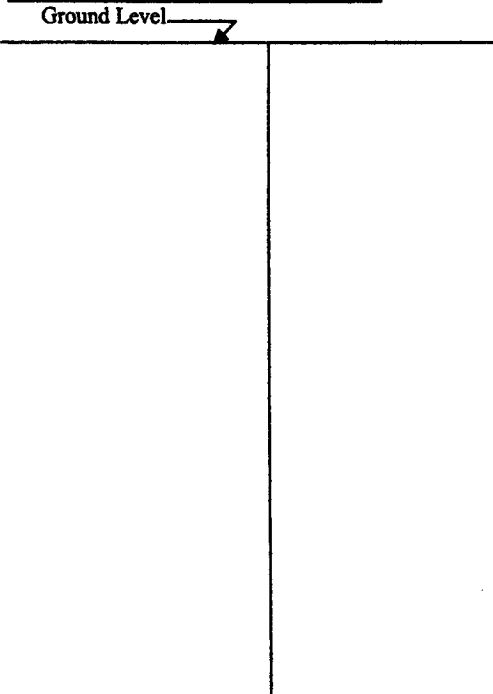

Description of formations encountered must be provided for all wells and boreholes, unless specifically exempted by regulations

Description of Formations Encountered	From (depth)	To (depth)
	Ground Level	
clay	0	20
Silt	20	60
gravel	60	80
Sand	80	90
Coarse Sand	90	100

If more than one screen, show location of each on sketch

Sketch the property layout and include the following: 1) the well location; 2) any permanent structures on the property that may aid in locating the well; 3) any roads, power lines, or other items that may aid in locating the property and the well; 4) a north arrow.

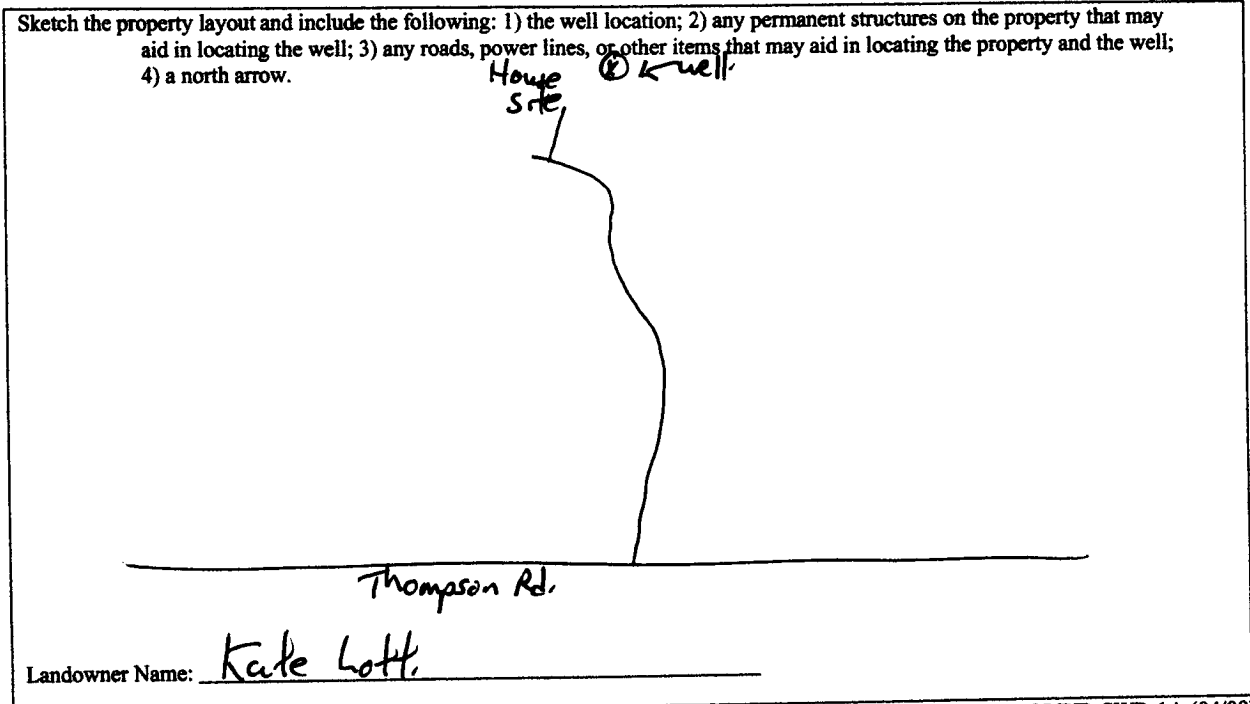

Form: OLWR-SWR-1A (04/08)

I certify that the well/borehole was drilled, constructed, and completed in accordance with all applicable requirements of the Mississippi Department of Environmental Quality and the Mississippi Department of Health regulations, if applicable, and state laws.

Brad Fitzgerald 029 12-21-10
 Print Name of Responsible Licensee and License No. Date

Brad Fitzgerald
 Signature of Licensee

RECEIVED
 JAN 19 2011
 BY: OLWR

STATE WELL REPORT

Part 2

Pump Installer's Completion Report
 Mississippi Department of Environmental Quality
 Office of Land and Water Resources
 P.O. Box 2309
 Jackson, MS 39225
 (601)961-5210
 (601)961-5228 (fax)

For Office Use Only:

Aquifer: _____
 Well #: _____
 Elevation: _____

County: Amite
 Permit #: _____
 Driller: Fitzgerald Well Seve
 Date completed: 12-21-10
Copy information from block on Part 1

This part of the report must be completed by a licensed water well contractor or a licensed pump installer. A copy of Part 1 of the report must be attached and both parts filed with the Department at the above address within 30 days of well completion.

Well Owner Information	Well Location
Owner Name: <u>Kate Lott</u>	Latitude: <u>31° 14' 46.5"</u> Longitude: <u>90° 36' 56.8"</u>
Mailing Address: <u>Pumkin Ln.</u>	Method of Lat/Long (check one): Conventional Survey _____
<u>Smithdale ms</u>	USGS quad _____, Hand-held GPS _____, Survey-grade GPS _____
City State Zip Code	_____ 1/4 _____ 1/4 Sec <u>4</u> T. <u>3N</u> R. <u>6E</u>
Telephone No. () _____	Distance _____ Miles Direction _____ of _____ Nearest Town _____

Pump Type	Power Type
Circle one	Circle one
Air Lift <input type="checkbox"/> Jet <input type="checkbox"/> <u>Submersible</u>	Diesel Engine <input type="checkbox"/> Gasoline Engine <input type="checkbox"/> Natural Gas <input type="checkbox"/>
Bucket <input type="checkbox"/> Piston <input type="checkbox"/> Turbine <input type="checkbox"/>	<u>Electric Motor</u> <input type="checkbox"/> Hand <input type="checkbox"/> Tractor PTO <input type="checkbox"/>
Centrifugal <input type="checkbox"/> Rotary <input type="checkbox"/> Flowing Well <input type="checkbox"/>	Windmill <input type="checkbox"/> Other (specify): _____
Other (specify): _____	Horse Power Rating of Motor: <u>1</u>
Date Pump Installed: <u>12-21-10</u>	Setting Depth: <u>95'</u> feet
Rated Pump Capacity: <u>20</u> Gallons Per Minute	Number of Stages: <u>8</u>

Pump Test Data	Method of Measuring Water Level
	Circle one
Date Well Tested: _____	Air Line <input type="checkbox"/> Electric Measuring Line <input type="checkbox"/> <u>Steel Tape</u>
Static Water Level (A): _____ Feet Below Land Surface	Other (specify): _____
Pumping Water Level (B): _____ Feet Below Land Surface	For flowing well, measured shut in head: _____ feet
Drawdown [(B) - (A)]: _____ Feet Below Land Surface	Well yielded _____ GPM with a drawdown of _____ feet after _____ hours of pumping
Test Pumping Rate: _____ Gallons Per Minute	
Duration of Pump Test (minimum 4 hours): _____ hours	

This is for (circle one): New Well Replacement of Existing Pump Repair of Existing Pump

I HEREBY CERTIFY that the above statements are true to the best of my knowledge.

Brad Fitzgerald 029 Beal Fitzgerald
 Print Name of Pump Installer and License No. (if applicable) Signature of Pump Installer

Form: OLWR-SWR-1C (07-09)

RECEIVED

JAN 19 2011

BY: OLWR