

STATE WELL REPORT

401

County: Amite
 Permit #: _____
 Driller: Fitzgerald Well Service
 Date drilling completed: 7-11-19

Part 1
Driller's Log
 Mississippi Department of Environmental Quality
 Office of Land and Water Resources
 P.O. Box 2309
 Jackson, MS 39225-2309
 (601)961-5555
 (601)961-5228 (fax)

For Office Use Only:

Well #: H 79
 Aquifer: _____
 E-Log #: _____

State Law requires that this report be prepared by the license holder responsible for the work and filed with the Department at the above address within 30 days of completion of drilling of the well or borehole.

Well Owner Information <small>(Landowner if borehole is not for a water well)</small>	Well or Borehole Location
Owner Name: <u>Linda Sterling</u>	Latitude: <u>31° 12' 17.6"</u> Longitude: <u>90° 48' 43.4"</u>
Mailing Address: <u>McLain Rd</u>	Method of Lat/Long (check one): Conventional Survey _____, USGS quad _____, Hand-held GPS _____, Survey-grade GPS _____
<u>Lhedy</u> MS. State Zip Code _____	<u>SE</u> ¼ <u>SW</u> ¼, Sec <u>21</u> T <u>3N</u> R <u>4E</u>
Telephone No. (____) _____	____ Miles of _____ (Distance) (Direction) (Nearest Town)

Well / Borehole Data

Date drilling started: 7-11-19 Date drilling completed: 7-11-19 Hole depth: 260' Hole diameter: 8"
 Location of the source of any surface water used for drilling: _____
 Method of dosing and volume of Chlorine used in drilling and development: _____
 Logs run (check all applicable): Log run Electric Gamma Ray Density Sonic Neutron Other: _____
 Name of organization running log(s): _____
 Purpose of borehole (check one): Water Well Geotechnical/Geological Investigation Ground Source Heat Pump Seismic Survey Other (describe) _____

If drilling is not related to water well construction, skip the remainder of this block

Purpose of Well (check all applicable): Home Industrial Public Supply Irrigation Fish Culture
 Other (describe): _____
 If a flowing well, method of flow regulation: Valve _____ Other (describe) _____
 Static Water Level: 90' feet above or below land surface Date measured: 7-11-19
 Method of measurement (check one) Steel tape Electric tape Air line Other (describe): _____
 Well depth: 260' Well grouted to a depth of: 10' feet Type of grout (check one) Neat Cement Bentonite Mix
 Casing length: 240' feet Casing diameter: 4" inches Type of casing: Pvc
 Screen length: 20' feet Screen diameter: 4" inches Type of screen: Pvc
 Screen slot size: .010 inches Setting depth: From _____ feet to _____ feet
 Type of completion (check all applicable) gravel packed Underreamed Open hole Natural Development
 Other (describe): _____
 Top of lap pipe or reduction in casing: _____ feet

RECEIVED
 JAN 22 2020
 BY OLWR

If telescoped or more than one screen, describe on next page

The sketch below only required for water wells

Description of formations encountered must be provided for all wells and boreholes, unless specifically exempted by regulations

If well telescopes, show depths on sketch.

Ground Level \xrightarrow{K}

Description of Formations Encountered	From (depth)	To (depth)
	Ground Level	
clay	0	20
silty sand	20	60
clay	60	80
clay	80	220
sand	220	240
coarse sand	240	260

If more than one screen, show location of each on sketch

Sketch the property layout and include the following: 1) the well location; 2) any permanent structures on the property that may aid in locating the well; 3) any roads, power lines, or other items that may aid in locating the property and the well; 4) a north arrow.

Landowner Name: Linda Sterling

Form: OLWR-SWR-1A (04/08)

I certify that the well/borehole was drilled, constructed, and completed in accordance with all applicable requirements of the Mississippi Department of Environmental Quality and the Mississippi Department of Health regulations, if applicable, and state laws.

BIAD McKeon 029 7-11-19 Balstiff
 Print Name of Responsible Licensee and License No. Date Signature of Licensee

Google Maps

31°12'17.6"N 90°48'43.4"W

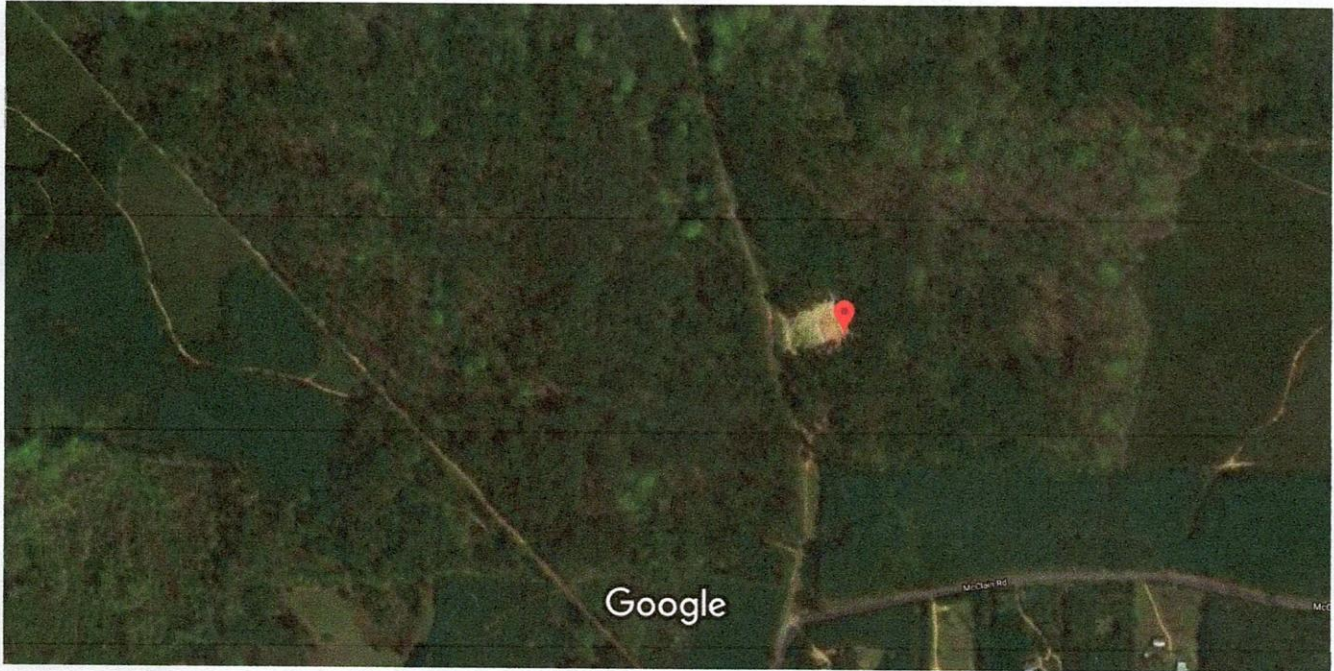

Imagery ©2019 Maxar Technologies, U.S. Geological Survey, USDA Farm Service Agency, Map data ©2019 200 ft

Atankle co.
 Linda Sterling,
 m'Chaw Rd,
 7-11-19.
 260'
 90'
 120'
 3/4 HP.

RECEIVED
 JAN 22 2020
 BY OLWR

STATE WELL REPORT

Part 2

Pump Installer's Completion Report
 Mississippi Department of Environmental Quality
 Office of Land and Water Resources
 P.O. Box 2309
 Jackson, MS 39225-2309
 (601)961-5210
 (601) 360-0535 (fax)

For Office Use Only:

Well #: H 79
 Aquifer: _____

County: Amite
 Permit #: _____
 Driller: Fitzgerald Well Service
 Date completed: 7-11-19
Copy information from block on Part 1

This part of the report must be completed by a licensed water well contractor or a licensed pump installer. A copy of Part 1 of the report must be attached and both parts filed with the Department at the above address within 30 days of well completion.

Well Owner Information	Well Location
Owner Name: <u>Linda Stelling</u>	Latitude: <u>31° 12' 17.6"</u> Longitude: <u>90° 48' 43.4"</u>
Mailing Address: <u>M'Clain Rd</u>	Method of Lat/Long (check one): Conventional Survey _____, USGS quad _____, Hand-held GPS _____, Survey-grade GPS _____
<u>Liberty</u> <u>MS</u> City State Zip Code	<u>SE</u> ¼ <u>SW</u> ¼, Sec <u>21</u> T <u>3N</u> R <u>4E</u>
Telephone No. (____) _____	Miles _____ of _____ (Distance) (Direction) (Nearest Town)

Pump Type (check one)

Submersible Turbine Air Lift Centrifugal Flowing Well Jet Piston Rotary Other (describe): _____

Date Pump Installed: 7-11-19 Rated Pump Capacity: 12 Gallons Per Minute

Is This Pump (check one): New Repaired Replacement

Power Type (check one)

Electric Diesel Gasoline Natural Gas Tractor PTO Windmill Other (describe): _____

Horse Power Rating of Motor: 3/4 Setting Depth: 120 feet Number of Stages: 12

Pump Test Data for Non Flowing Well

Date Well Tested: _____ Duration of Pump Test (minimum 4 hours): _____ hours

Static Water Level (A): _____ Feet Below Land Surface Pumping Water Level (B): _____ Feet Below Land Surface

Drawdown [(B) - (A)]: _____ Feet Below Land Surface Test Pumping Rate: _____ Gallons Per Minute

Method of measurement (check one): Steel tape Electric tape Air line Other (describe): _____

Pump Test Data for Flowing Well

Measured shut in head: _____ feet.

Well yielded _____ GPM with a drawdown of _____ feet after _____ hours of pumping

Meter Installation

Meter Manufacturer: _____ Meter Serial Number: _____

Meter Model Number/Name: _____ Type of Meter: _____

Totalizer Register Unit and Multiplier Factor (AF x .001, gal x 1000, etc): _____

Installation Date: _____ Meter installed by: _____

Is This Meter (check one): New Repaired Replacement

Important: By submitting the above information you are certifying that this meter was installed to manufacturer standards. For agricultural wells, a list of approved meters is on the MDEQ website.

I HEREBY CERTIFY that the above statements are true to the best of my knowledge.

Paul Stelling 0799 7-11-19 Paul Stelling
 Print Name of Pump Installer and License No. (if applicable) Date Signature of Pump Installer

RECEIVED
 JAN 22 2020
 BY OLWR