

Pintard 17-14 #1

State Well Report

Part 1

Mississippi Department of Environmental Quality
Office of Land and Water Resources
P.O. Box 10631
Jackson, MS 39289-0631
(601)961-5210
(601)354-6938 (fax)

For Office Use Only:

Aquifer: _____
Well #: K45
L. S. Elevation: _____
E-log #: _____

County: Adams
Permit #: _____
Driller: Gary Rayborn
Date drilling completed: 3-18-13

State Law requires that this report be prepared by the driller in detail and filed with the Department within 30 days of completion of drilling of the well.

Well Owner Information	Well Location
Owner Name: <u>MS Onghore LLC</u>	Latitude: <u>31° 24' 43"</u> Longitude: <u>91° 20' 02"</u>
Mailing Address: <u>1021 Main St</u> <u>Suite 2626</u> <u>Houston, TX 77002</u> City State Zip Code	Method of Lat/Long (circle one): Conventional Survey, USGS quad; Hand-held GPS, Survey-grade GPS <u>R 1/4 NW 1/4 Sec 17 Twn 5N Rng 2W</u>
Telephone No. <u>(818) 348-6408</u>	Distance <u>10.2</u> Miles Direction <u>E/NE</u> of Nearest Town <u>Sibley</u>

Well Data

Purpose of Well (circle one) Home Industrial Public Supply Irrigation Fish Culture Other: Rig Supply

Date well drilling started: 3/18/13 Date well drilling completed: 3/18/13

If flowing, method of flow regulation: Valve _____ Other (describe) _____

Static Water Level: 60 feet above or below (circle one) land surface Date measured: 3/18/13

Method of Measurement (circle one) steel tape electric tape air line other: _____

Hole depth: 120' Well depth: 120' Well grouted to a depth of 10 feet

Type of grout (circle one) Cement Bentonite Mix

Casing length: 100 feet Casing diameter: 4 inches Type of casing: PVC

Screen length: 20 feet Screen diameter: 4 inches Type of screen: PVC

Screen slot size: 1020 inches Setting depth: From 100 feet to 120 feet

Type of completion (circle all applicable): Gravel packed Underreamed Telescoped Open hole Natural Development
Other (describe): _____

Top of lap pipe or reduction in casing: _____ feet. If telescoped or more than one screen, describe on back of page

Logs run (circle all applicable): No log run Electric Gamma Ray Density Sonic Neutron Other: _____

Name of organization running log(s): _____

I certify that the well was drilled, constructed, and completed in accordance with all applicable requirements of the Mississippi Department of Environmental Quality and/or the Mississippi Department of Health regulations and state laws.

RAYBORN DRILLING, INC.

Print Name of Water Well Contractor and License No.

Signature of Water Well Contractor

RECEIVED

APR 11 2013

BY: OLWR

If well telescopes please sketch below and show depths.

Ground Level

Description of Formations Encountered	From	To
Chalk	0	30
Med Sand	30	130

If more than one screen, show location of each on sketch

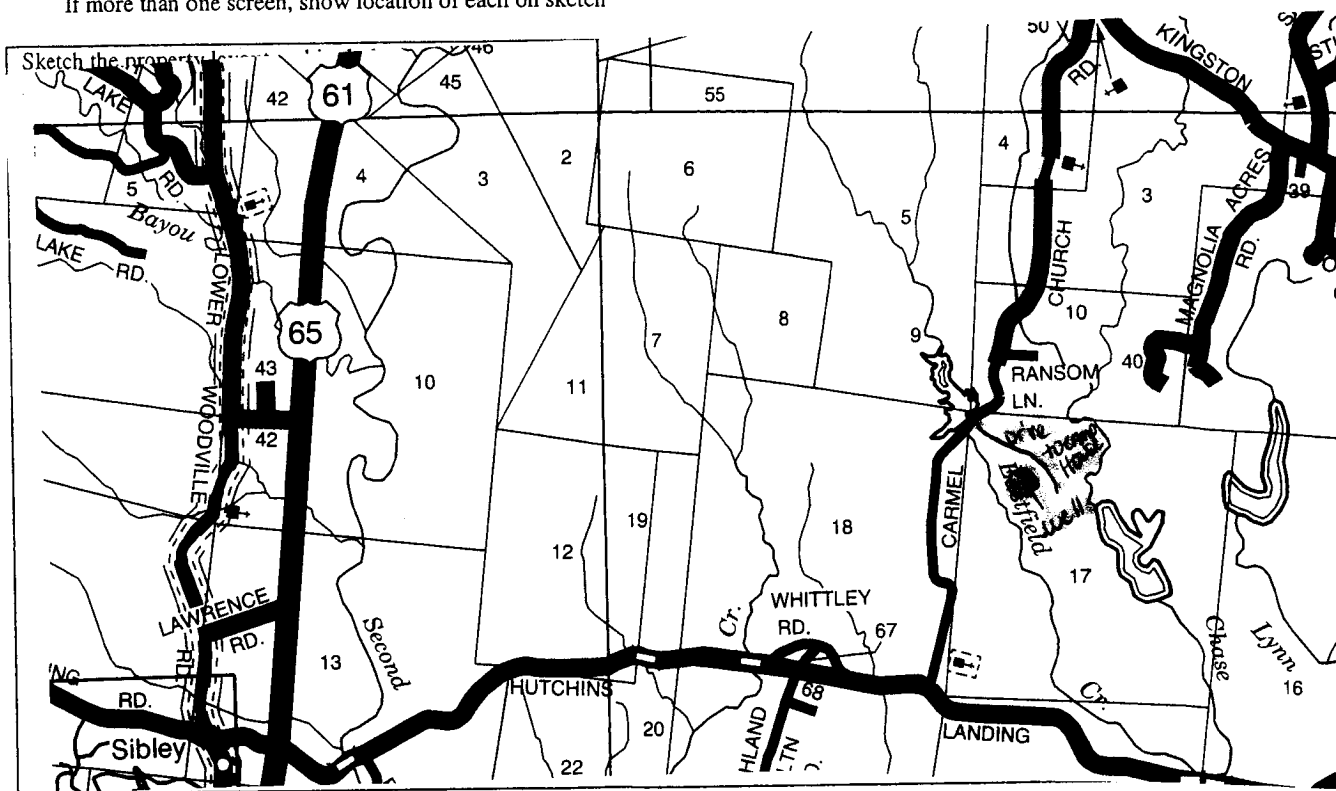

Signature of Water Well Contractor

RECEIVED
APR 11 2013
BY: OLWR

STATE WELL REPORT

Pintard 17-14#1

Part 2

Pump Installer's Completion Report
 Mississippi Department of Environmental Quality
 Office of Land and Water Resources
 P.O. Box 10631
 Jackson, MS 39289-0631
 (601)961-5210
 (601)354-6938 (fax)

County: Adams
 Permit #:
 Driller: Gary Rayborn
 Date completed: 3-18-13

For Office Use Only:

Aquifer: _____
 Well #: KAS
 Elevation: _____

This report should be prepared by the pump installer in detail and filed with the Department within 30 days of the installation of pump.

Well Owner Information	Well Location
Owner Name: <u>MS Onshore, LLC</u>	Latitude: <u>31°24'43"</u> Longitude: <u>91°20'02"</u>
Mailing Address: <u>1021 Main St</u> <u>Suite 2626</u> <u>Houston, TX 77002</u>	Method of Lat/Long (circle one): Conventional Survey, USGS quad, Hand-held GPS, Survey-grade GPS
City State Zip Code	<u>1/4</u> <u>1/4</u> Sec <u>17</u> Twn <u>5N</u> Rng <u>2W</u>
Telephone No. (____) _____	Distance Direction Nearest Town <u>6.2</u> Miles <u>E/NE</u> of <u>Sibley</u>

Pump Type Circle one	Power Type Circle one
Air Lift Jet <input checked="" type="checkbox"/> <u>Submersible</u>	Diesel Engine Gasoline Engine Natural Gas
Bucket Piston Turbine	<input checked="" type="checkbox"/> <u>Electric Motor</u> Hand Tractor PTO
Centrifugal Rotary Flowing Well	Windmill Other (specify): _____
Other (specify): _____	Horse Power Rating of Motor: <u>5 HP</u>
Date Pump Installed: <u>3/18/13</u>	Setting Depth: <u>96</u> feet
Rated Pump Capacity: <u>90</u> Gallons Per Minute	Number of Stages: <u>11</u>

Pump Test Data	Method of Measuring Water Level Circle one
Date Well Tested: <u>3/18/13</u>	Air Line <input checked="" type="checkbox"/> <u>Electric Measuring Line</u> Steel Tape
Static Water Level (A): <u>60</u> Feet Below Land Surface	Other (specify): _____
Pumping Water Level (B): _____ Feet Below Land Surface	For flowing well, measured shut in head: _____ feet
Drawdown [(B) - (A)]: _____ Feet Below Land Surface	Well yielded <u>80</u> GPM with a drawdown of _____ feet after _____ hours of pumping
Test Pumping Rate: <u>80</u> Gallons Per Minute	
Duration of Pump Test (minimum 4 hours): _____ hours	

I HEREBY CERTIFY that the above statements are true to the best of my knowledge.

RAYBORN DRILLING, INC. [Signature]
 Print Name of Pump Installer and License No. (if applicable) Signature of Pump Installer

RECEIVED
 APR 11 2013
 BY: OLWR